

PART NO. SEE CHART
DWG. NO. SDA-90122

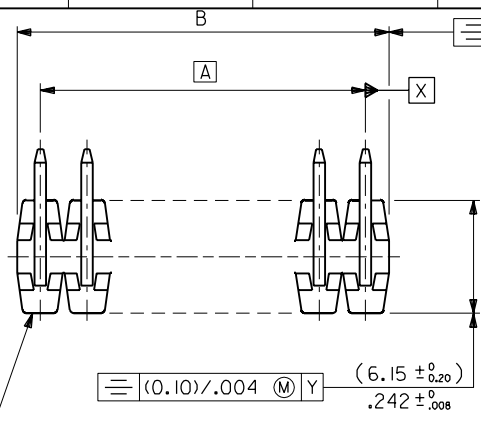

(0.10)/.004 (M) Y (6.15 ± 0.20)
.242 ± 0.008

WAFER: 15% GLASS FILLED POLYESTER
TO UL 94V-0.
COLOUR : BLACK.

PINS: (Ø.635)/.025 SQ.
BRASS WIRE.
PLATED AS PER
SHEETS 2 TO 6.

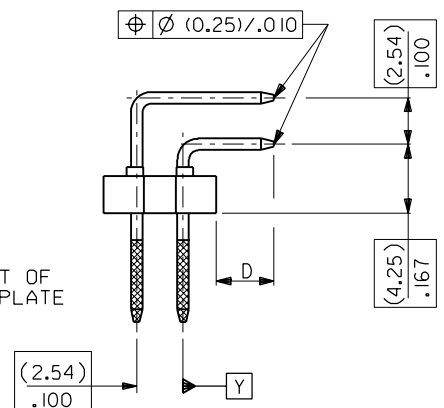
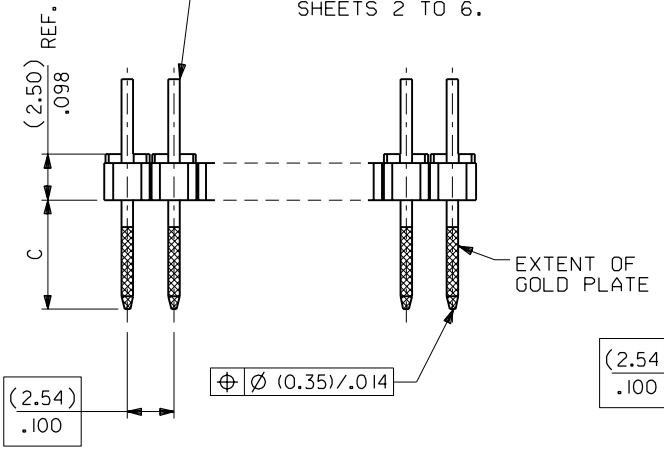

CKT SIZE	DIM. "A"		DIM. "B" (±0.20) ±.008		CKT SIZE	DIM. "A"		DIM. "B" (±0.20) ±.008	
2X 1			(2.54)	.100	2X21	(50.80)	2.000	(53.34)	2.100
2X 2	(2.54)	.100	(5.08)	.200	2X22	(53.34)	2.100	(55.88)	2.200
2X 3	(5.08)	.200	(7.62)	.300	2X23	(55.88)	2.200	(58.42)	2.300
2X 4	(7.62)	.300	(10.16)	.400	2X24	(58.42)	2.300	(60.96)	2.400
2X 5	(10.16)	.400	(12.70)	.500	2X25	(60.96)	2.400	(63.50)	2.500
2X 6	(12.70)	.500	(15.24)	.600	2X26	(63.50)	2.500	(66.04)	2.600
2X 7	(15.24)	.600	(17.78)	.700	2X27	(66.04)	2.600	(68.58)	2.700
2X 8	(17.78)	.700	(20.32)	.800	2X28	(68.58)	2.700	(71.12)	2.800
2X 9	(20.32)	.800	(22.86)	.900	2X29	(71.12)	2.800	(73.66)	2.900
2X10	(22.86)	.900	(25.40)	1.000	2X30	(73.66)	2.900	(76.20)	3.000
2X11	(25.40)	1.000	(27.94)	1.100	2X31	(76.20)	3.000	(78.74)	3.100
2X12	(27.94)	1.100	(30.48)	1.200	2X32	(78.74)	3.100	(81.28)	3.200
2X13	(30.48)	1.200	(33.02)	1.300	2X33	(81.28)	3.200	(83.82)	3.300
2X14	(33.02)	1.300	(35.56)	1.400	2X34	(83.82)	3.300	(86.36)	3.400
2X15	(35.56)	1.400	(38.10)	1.500	2X35	(86.36)	3.400	(88.90)	3.500
2X16	(38.10)	1.500	(40.64)	1.600	2X36	(88.90)	3.500	(91.44)	3.600
2X17	(40.64)	1.600	(43.18)	1.700	2X37	(91.44)	3.600	(93.98)	3.700
2X18	(43.18)	1.700	(45.72)	1.800	2X38	(93.98)	3.700	(96.52)	3.800
2X19	(45.72)	1.800	(48.26)	1.900	2X39	(96.52)	3.800	(99.06)	3.900
2X20	(48.26)	1.900	(50.80)	2.000	2X40	(99.06)	3.900	(101.60)	4.000

NOTES

1. FOR ASSY NUMBERS WITH FINISH OPTIONS
AND DIM'S C & D SEE SHEETS 2 TO 6.

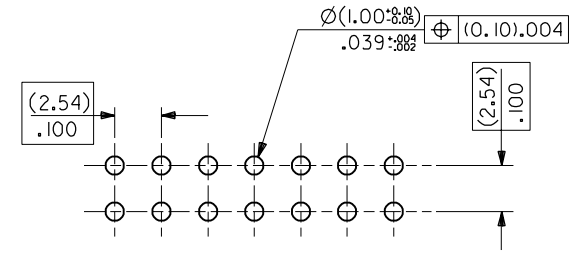

RECOMMENDED P.C. BOARD HOLE PATTERN

6	H
5	H
4	H
3	H
2	H
1	J

UPDATED BORDER EC NO. E2001-0463 DRWN: FINDERAK 00/10/26 CHK: CH/K1 APPR:	QUALITY SYMBOLS MAJOR = ▲ CRITICAL = ▽ C = ▽	GENERAL TOLERANCES: (UNLESS SPECIFIED)		SCALE 4 : 1	DESIGN UNITS <input checked="" type="checkbox"/> mm <input type="checkbox"/> INCH	<input checked="" type="checkbox"/> THIRD ANGLE <input type="checkbox"/> PROJECTION	SHEET REV
		mm INCH	DRAWN BY & DATE DB 16/07/87	TITLE: C-GRID III DUAL ROW RIGHT ANGLE HEADER		SHT CAD ONLY	
		4 PLACES ±0. ±. 3 PLACES ±0. ±. 2 PLACES ±0. ±. 1 PLACE ±0. ±.	CHECKED BY & DATE 16/07/87	APPROVED BY & DATE 16/07/87		MOLEX INCORPORATED	
		ANGULAR: ± °	CAD FILENAME	MATERIAL NO. SEE CHART	DRAWING NO. SDA-90122	SHEET NO. 1 OF 6	
DRAFT WHERE APPLICABLE MUST REMAIN WITHIN DIMENSIONS		THIS DRAWING CONTAINS INFORMATION THAT IS PROPRIETARY TO MOLEX INCORPORATED AND SHOULD NOT BE USED WITHOUT WRITTEN PERMISSION.					

	10	9	8	7	6	5	4	3	2	1																																																																																																																																																																																																																				
F	PART NO. SEE CHART DWG. NO. SDA-90122 DIM C (+/-0.20) (+/-0.008) (6.75) .266 DIM D (+/-0.25) (+/-0.01) (2.90) .114	<table border="1"> <thead> <tr> <th>CIRCUIT SIZE</th> <th>PLATING TYPE A PART NO.</th> <th>PLATING TYPE E PART NO.</th> <th>PLATING TYPE F PART NO.</th> </tr> </thead> <tbody> <tr><td>2 X 1</td><td>90122-0121</td><td>90122-0761</td><td>90122-0921</td></tr> <tr><td>2 X 2</td><td>↑ -0122</td><td>↑ -0762</td><td>↑ -0922</td></tr> <tr><td>2 X 3</td><td>-0123</td><td>-0763</td><td>-0923</td></tr> <tr><td>2 X 4</td><td>-0124</td><td>-0764</td><td>-0924</td></tr> <tr><td>2 X 5</td><td>-0125</td><td>-0765</td><td>-0925</td></tr> <tr><td>2 X 6</td><td>-0126</td><td>-0766</td><td>-0926</td></tr> <tr><td>2 X 7</td><td>-0127</td><td>-0767</td><td>-0927</td></tr> <tr><td>2 X 8</td><td>-0128</td><td>-0768</td><td>-0928</td></tr> <tr><td>2 X 9</td><td>-0129</td><td>-0769</td><td>-0929</td></tr> <tr><td>2 X 10</td><td>-0130</td><td>-0770</td><td>-0930</td></tr> <tr><td>2 X 11</td><td>-0131</td><td>-0771</td><td>-0931</td></tr> <tr><td>2 X 12</td><td>-0132</td><td>-0772</td><td>-0932</td></tr> <tr><td>2 X 13</td><td>-0133</td><td>-0773</td><td>-0933</td></tr> <tr><td>2 X 14</td><td>-0134</td><td>-0774</td><td>-0934</td></tr> <tr><td>2 X 15</td><td>-0135</td><td>-0775</td><td>-0935</td></tr> <tr><td>2 X 16</td><td>-0136</td><td>-0776</td><td>-0936</td></tr> <tr><td>2 X 17</td><td>-0137</td><td>-0777</td><td>-0937</td></tr> <tr><td>2 X 18</td><td>-0138</td><td>-0778</td><td>-0938</td></tr> <tr><td>2 X 19</td><td>-0139</td><td>-0779</td><td>-0939</td></tr> <tr><td>2 X 20</td><td>-0140</td><td>-0780</td><td>-0940</td></tr> <tr><td>2 X 21</td><td>-0141</td><td>-0781</td><td>-0941</td></tr> <tr><td>2 X 22</td><td>-0142</td><td>-0782</td><td>-0942</td></tr> <tr><td>2 X 23</td><td>-0143</td><td>-0783</td><td>-0943</td></tr> <tr><td>2 X 24</td><td>-0144</td><td>-0784</td><td>-0944</td></tr> <tr><td>2 X 25</td><td>-0145</td><td>-0785</td><td>-0945</td></tr> <tr><td>2 X 26</td><td>-0146</td><td>-0786</td><td>-0946</td></tr> <tr><td>2 X 27</td><td>-0147</td><td>-0787</td><td>-0947</td></tr> <tr><td>2 X 28</td><td>-0148</td><td>-0788</td><td>-0948</td></tr> <tr><td>2 X 29</td><td>-0149</td><td>-0789</td><td>-0949</td></tr> <tr><td>2 X 30</td><td>-0150</td><td>-0790</td><td>-0950</td></tr> <tr><td>2 X 31</td><td>-0151</td><td>-0791</td><td>-0951</td></tr> <tr><td>2 X 32</td><td>-0152</td><td>-0792</td><td>-0952</td></tr> <tr><td>2 X 33</td><td>-0153</td><td>-0793</td><td>-0953</td></tr> <tr><td>2 X 34</td><td>-0154</td><td>-0794</td><td>-0954</td></tr> <tr><td>2 X 35</td><td>-0155</td><td>-0795</td><td>-0955</td></tr> <tr><td>2 X 36</td><td>-0156</td><td>-0796</td><td>-0956</td></tr> <tr><td>2 X 37</td><td>-0157</td><td>-0797</td><td>-0957</td></tr> <tr><td>2 X 38</td><td>-0158</td><td>-0798</td><td>-0958</td></tr> <tr><td>2 X 39</td><td>↓ -0159</td><td>↓ -0799</td><td>↓ -0959</td></tr> <tr><td>2 X 40</td><td>90122-0160</td><td>90122-0800</td><td>90122-0960</td></tr> </tbody> </table>			CIRCUIT SIZE	PLATING TYPE A PART NO.	PLATING TYPE E PART NO.	PLATING TYPE F PART NO.	2 X 1	90122-0121	90122-0761	90122-0921	2 X 2	↑ -0122	↑ -0762	↑ -0922	2 X 3	-0123	-0763	-0923	2 X 4	-0124	-0764	-0924	2 X 5	-0125	-0765	-0925	2 X 6	-0126	-0766	-0926	2 X 7	-0127	-0767	-0927	2 X 8	-0128	-0768	-0928	2 X 9	-0129	-0769	-0929	2 X 10	-0130	-0770	-0930	2 X 11	-0131	-0771	-0931	2 X 12	-0132	-0772	-0932	2 X 13	-0133	-0773	-0933	2 X 14	-0134	-0774	-0934	2 X 15	-0135	-0775	-0935	2 X 16	-0136	-0776	-0936	2 X 17	-0137	-0777	-0937	2 X 18	-0138	-0778	-0938	2 X 19	-0139	-0779	-0939	2 X 20	-0140	-0780	-0940	2 X 21	-0141	-0781	-0941	2 X 22	-0142	-0782	-0942	2 X 23	-0143	-0783	-0943	2 X 24	-0144	-0784	-0944	2 X 25	-0145	-0785	-0945	2 X 26	-0146	-0786	-0946	2 X 27	-0147	-0787	-0947	2 X 28	-0148	-0788	-0948	2 X 29	-0149	-0789	-0949	2 X 30	-0150	-0790	-0950	2 X 31	-0151	-0791	-0951	2 X 32	-0152	-0792	-0952	2 X 33	-0153	-0793	-0953	2 X 34	-0154	-0794	-0954	2 X 35	-0155	-0795	-0955	2 X 36	-0156	-0796	-0956	2 X 37	-0157	-0797	-0957	2 X 38	-0158	-0798	-0958	2 X 39	↓ -0159	↓ -0799	↓ -0959	2 X 40	90122-0160	90122-0800	90122-0960	<table border="1"> <tr> <td rowspan="2">FOR PREVIOUS DRAWING ISSUES SEE MRI.</td> <td rowspan="2">SEE SHEET I.</td> <td colspan="2">DIMENSIONS SHOWN (METRIC) INCH</td> <td rowspan="2">DRWG BY DB</td> </tr> <tr> <td colspan="2">UNLESS OTHERWISE SPECIFIED TOLERANCES: ANGULAR ± 1/2</td> </tr> <tr> <td rowspan="2">LTR</td> <td rowspan="2">H</td> <td colspan="2">INCH (METRIC)</td> <td rowspan="2">CHK'D BY</td> </tr> <tr> <td>3 PLACE ± . ---</td> <td>± ---</td> </tr> <tr> <td colspan="2"></td> <td colspan="2">DRAFT WHERE APPLICABLE MUST REMAIN WITHIN DIMENSIONS</td> <td rowspan="2">APP'D BY</td> </tr> <tr> <td colspan="2"></td> <td>DESIGN DIMENSION (PRIMARY) <input checked="" type="checkbox"/> (MM) <input type="checkbox"/> IN.</td> <td>SCALE</td> </tr> <tr> <td colspan="2"></td> <td>EQUIVALENT DIMENSION (SECONDARY) <input type="checkbox"/> (MM) <input checked="" type="checkbox"/> IN.</td> <td></td> <td></td> </tr> </table>			FOR PREVIOUS DRAWING ISSUES SEE MRI.	SEE SHEET I.	DIMENSIONS SHOWN (METRIC) INCH		DRWG BY DB	UNLESS OTHERWISE SPECIFIED TOLERANCES: ANGULAR ± 1/2		LTR	H	INCH (METRIC)		CHK'D BY	3 PLACE ± . ---	± ---			DRAFT WHERE APPLICABLE MUST REMAIN WITHIN DIMENSIONS		APP'D BY			DESIGN DIMENSION (PRIMARY) <input checked="" type="checkbox"/> (MM) <input type="checkbox"/> IN.	SCALE			EQUIVALENT DIMENSION (SECONDARY) <input type="checkbox"/> (MM) <input checked="" type="checkbox"/> IN.			<table border="1"> <tr> <td colspan="2">REVISE ONLY ON CAD SYSTEM</td> <td>SH.</td> <td>REV.</td> </tr> <tr> <td>CAD/CAM FILENAME SA90122X2 DGN</td> <td colspan="3">THIS DRAWING CONTAINS INFORMATION THAT IS PROPRIETARY TO MOLEX INC. & SHOULD NOT BE USED WITHOUT WRITTEN PERMISSION</td> </tr> <tr> <td colspan="4">TITLE C-GRID III DUAL ROW RIGHT ANGLE HEADER</td> </tr> <tr> <td colspan="2">MOLEX EUROPE</td> <td>SHEET NO. 20F</td> <td>DATE 16/ 7/87</td> </tr> <tr> <td>PART NO. SEE CHART</td> <td>DWG NO. SDA-90122</td> <td colspan="2">SIZE B</td> </tr> </table>			REVISE ONLY ON CAD SYSTEM		SH.	REV.	CAD/CAM FILENAME SA90122X2 DGN	THIS DRAWING CONTAINS INFORMATION THAT IS PROPRIETARY TO MOLEX INC. & SHOULD NOT BE USED WITHOUT WRITTEN PERMISSION			TITLE C-GRID III DUAL ROW RIGHT ANGLE HEADER				MOLEX EUROPE		SHEET NO. 20F	DATE 16/ 7/87	PART NO. SEE CHART	DWG NO. SDA-90122	SIZE B	
CIRCUIT SIZE		PLATING TYPE A PART NO.	PLATING TYPE E PART NO.	PLATING TYPE F PART NO.																																																																																																																																																																																																																										
2 X 1		90122-0121	90122-0761	90122-0921																																																																																																																																																																																																																										
2 X 2		↑ -0122	↑ -0762	↑ -0922																																																																																																																																																																																																																										
2 X 3		-0123	-0763	-0923																																																																																																																																																																																																																										
2 X 4		-0124	-0764	-0924																																																																																																																																																																																																																										
2 X 5		-0125	-0765	-0925																																																																																																																																																																																																																										
2 X 6		-0126	-0766	-0926																																																																																																																																																																																																																										
2 X 7		-0127	-0767	-0927																																																																																																																																																																																																																										
2 X 8		-0128	-0768	-0928																																																																																																																																																																																																																										
2 X 9		-0129	-0769	-0929																																																																																																																																																																																																																										
2 X 10		-0130	-0770	-0930																																																																																																																																																																																																																										
2 X 11		-0131	-0771	-0931																																																																																																																																																																																																																										
2 X 12		-0132	-0772	-0932																																																																																																																																																																																																																										
2 X 13		-0133	-0773	-0933																																																																																																																																																																																																																										
2 X 14		-0134	-0774	-0934																																																																																																																																																																																																																										
2 X 15		-0135	-0775	-0935																																																																																																																																																																																																																										
2 X 16		-0136	-0776	-0936																																																																																																																																																																																																																										
2 X 17		-0137	-0777	-0937																																																																																																																																																																																																																										
2 X 18		-0138	-0778	-0938																																																																																																																																																																																																																										
2 X 19		-0139	-0779	-0939																																																																																																																																																																																																																										
2 X 20		-0140	-0780	-0940																																																																																																																																																																																																																										
2 X 21		-0141	-0781	-0941																																																																																																																																																																																																																										
2 X 22		-0142	-0782	-0942																																																																																																																																																																																																																										
2 X 23		-0143	-0783	-0943																																																																																																																																																																																																																										
2 X 24		-0144	-0784	-0944																																																																																																																																																																																																																										
2 X 25		-0145	-0785	-0945																																																																																																																																																																																																																										
2 X 26		-0146	-0786	-0946																																																																																																																																																																																																																										
2 X 27		-0147	-0787	-0947																																																																																																																																																																																																																										
2 X 28		-0148	-0788	-0948																																																																																																																																																																																																																										
2 X 29		-0149	-0789	-0949																																																																																																																																																																																																																										
2 X 30		-0150	-0790	-0950																																																																																																																																																																																																																										
2 X 31		-0151	-0791	-0951																																																																																																																																																																																																																										
2 X 32		-0152	-0792	-0952																																																																																																																																																																																																																										
2 X 33		-0153	-0793	-0953																																																																																																																																																																																																																										
2 X 34		-0154	-0794	-0954																																																																																																																																																																																																																										
2 X 35		-0155	-0795	-0955																																																																																																																																																																																																																										
2 X 36		-0156	-0796	-0956																																																																																																																																																																																																																										
2 X 37		-0157	-0797	-0957																																																																																																																																																																																																																										
2 X 38		-0158	-0798	-0958																																																																																																																																																																																																																										
2 X 39	↓ -0159	↓ -0799	↓ -0959																																																																																																																																																																																																																											
2 X 40	90122-0160	90122-0800	90122-0960																																																																																																																																																																																																																											
FOR PREVIOUS DRAWING ISSUES SEE MRI.	SEE SHEET I.	DIMENSIONS SHOWN (METRIC) INCH		DRWG BY DB																																																																																																																																																																																																																										
		UNLESS OTHERWISE SPECIFIED TOLERANCES: ANGULAR ± 1/2																																																																																																																																																																																																																												
LTR	H	INCH (METRIC)		CHK'D BY																																																																																																																																																																																																																										
		3 PLACE ± . ---	± ---																																																																																																																																																																																																																											
		DRAFT WHERE APPLICABLE MUST REMAIN WITHIN DIMENSIONS		APP'D BY																																																																																																																																																																																																																										
		DESIGN DIMENSION (PRIMARY) <input checked="" type="checkbox"/> (MM) <input type="checkbox"/> IN.	SCALE																																																																																																																																																																																																																											
		EQUIVALENT DIMENSION (SECONDARY) <input type="checkbox"/> (MM) <input checked="" type="checkbox"/> IN.																																																																																																																																																																																																																												
REVISE ONLY ON CAD SYSTEM		SH.	REV.																																																																																																																																																																																																																											
CAD/CAM FILENAME SA90122X2 DGN	THIS DRAWING CONTAINS INFORMATION THAT IS PROPRIETARY TO MOLEX INC. & SHOULD NOT BE USED WITHOUT WRITTEN PERMISSION																																																																																																																																																																																																																													
TITLE C-GRID III DUAL ROW RIGHT ANGLE HEADER																																																																																																																																																																																																																														
MOLEX EUROPE		SHEET NO. 20F	DATE 16/ 7/87																																																																																																																																																																																																																											
PART NO. SEE CHART	DWG NO. SDA-90122	SIZE B																																																																																																																																																																																																																												
A	NOTES: FOR PLATING VARIATIONS SEE ENG.STD. SDES-99000-0003. STANDARD PRODUCTS			FOR PREVIOUS DRAWING ISSUES SEE MRI. SEE SHEET I.			<table border="1"> <tr> <td>REVISIONS</td> <td>DRWG BY</td> <td>CHK'D BY</td> <td>APP'D BY</td> </tr> <tr> <td></td> <td>DB</td> <td></td> <td></td> </tr> </table>			REVISIONS	DRWG BY	CHK'D BY	APP'D BY		DB																																																																																																																																																																																																															
REVISIONS	DRWG BY	CHK'D BY	APP'D BY																																																																																																																																																																																																																											
	DB																																																																																																																																																																																																																													
	10	9	8	7	6	5	4	3	2	1																																																																																																																																																																																																																				