	<p><b>Model:</b> CZL611CD</p> <p>Capacity: 1-20KG</p> <p><b>FEATURES:</b></p> <p>Aluminum-alloy; Colorless anodized; Hermetically sealed with glue to IP65.</p> <p><b>APPLICATIONS:</b></p> <p>Electronic counting scales, kitchen scale etc.</p>
---	---

**LOAD INSTRUCTION:**

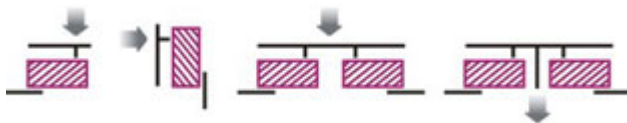

**DIMENSIONS:**

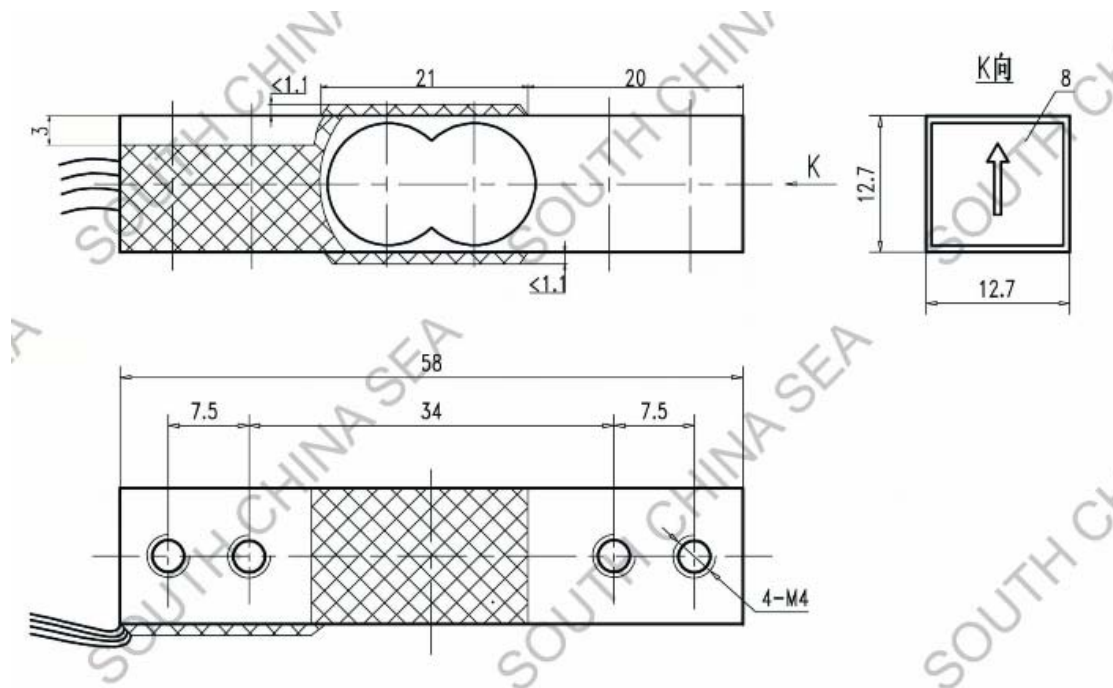

**PARAMETERS:**



Компания СЭА  
 Адрес: Украина, 02094, г. Киев, ул.Краківська, 13-Б  
 телефон: +38 (044) 291-00-41  
 e-mail: info@sea.com.ua

Precision: 0.05%F.S	Insulation resistance: $\geq 2000\text{M}\Omega(100\text{VDC})$								
Rated output: $1.0 \pm 0.15\text{mV/V}$	Excitation voltage: 3VDC~10VDC								
Non-linearity: 0.05%F.S	Compensated temp.range: $-10^{\circ}\text{C} \sim +40^{\circ}\text{C}$								
Hysteresis: 0.03%F.S	Use temp.range: $-20^{\circ}\text{C} \sim +60^{\circ}\text{C}$								
Repeat: 0.05%F.S	Temp.effect on zero: 0.03%F.S/10°C								
Creep: 0.05%F.S/10min	Temp.effect on span: 0.02%F.S/10°C								
Zero balance: $\pm 1\%F.S$	Safe overload: 120%								
Input resistance: $1000 \pm 10\Omega$	Ultimate overload: 150%								
Output resistance: $1050 \pm 3\Omega$	Defense class: IP65								
Wire Connection									
<table border="0"> <tr> <td style="background-color: #cccccc; padding: 2px;">Red</td> <td style="padding: 2px;">(Input +)</td> <td style="background-color: #cccccc; padding: 2px;">White</td> <td style="padding: 2px;">(Output -)</td> <td style="background-color: #cccccc; padding: 2px;">Black</td> <td style="padding: 2px;">(Input -)</td> <td style="background-color: #cccccc; padding: 2px;">Green</td> <td style="padding: 2px;">(Output +)</td> </tr> </table>		Red	(Input +)	White	(Output -)	Black	(Input -)	Green	(Output +)
Red	(Input +)	White	(Output -)	Black	(Input -)	Green	(Output +)		

